Study Pronunciation Activity Quick Guide

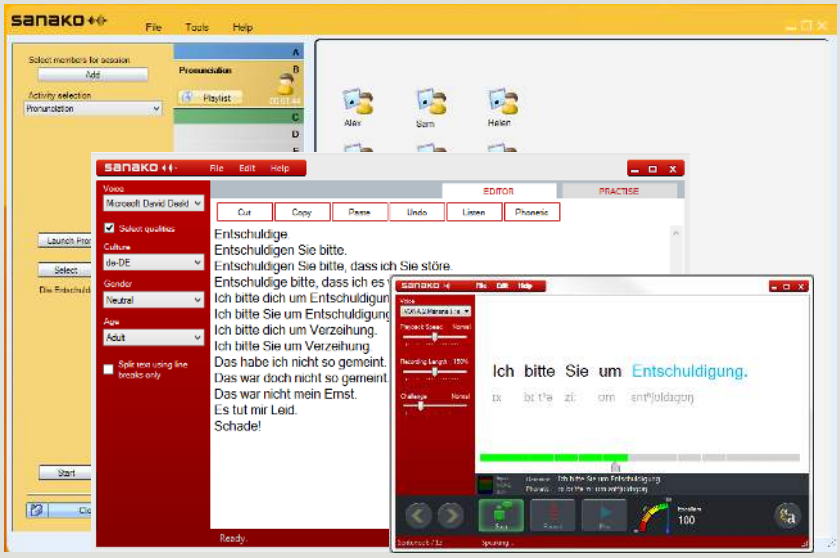

Why?

Practice pronunciation with help of automatic speech recognition

Convert any text into a pronunciation exercise

Benefit from all Study features during pronunciation practice

How?

Build easily accessible exercise library with Pronounce editor

Remotely open and close exercises

View student status

Collect and evaluate student work

Creating exercises

1. Start **Pronounce with Editor**

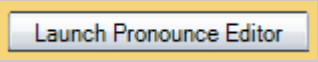

2. **Copy and paste** the source text into the Editor view

3. **Save the file** into the Exercise folder for Pronunciation activity

Starting a pronunciation exercise

1. Open **Pronunciation activity**

2. Select the **file**

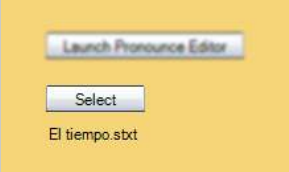

3. **Start** activity

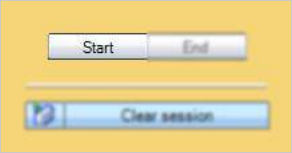

Monitoring students

Click on student to listen

Hover to view status

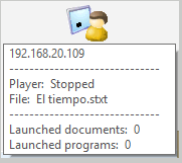

Use autoscan to view and listen

Collecting student work

When students are ready, click **End**

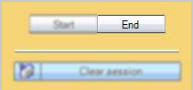

Collect the student recordings and a pronunciation report

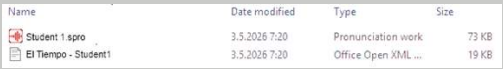

For more information on how to use Sanako Pronounce, go to http://www.sanako.com/help/pronounce/

Sanako Study Pronunciation Activity Quick Guide 15085